

Educating
students
in...

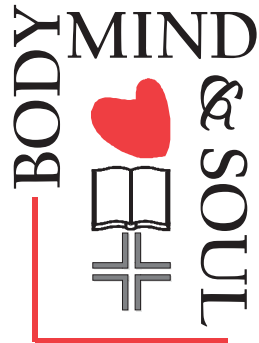

CAMPAIGN
2004-2007

PHASE II

Long Island Lutheran
Middle & High School

January 30, 2004

Honoring
2004 Pro Deo et Schola Award Recipient
JUDITH AMMERMAN

Tam O'Shanter Club
Brookville, NY

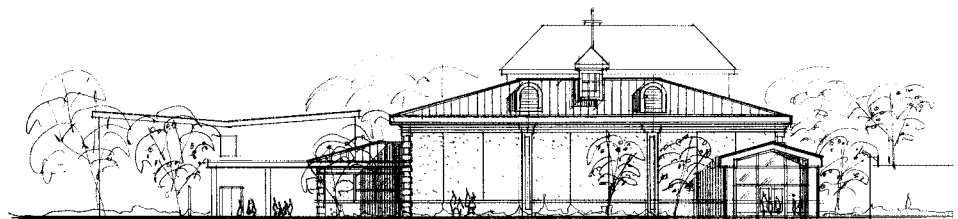

Long Island Lutheran



MIDDLE & HIGH SCHOOL

*A Recognized School of Excellence
by the U.S. Department of Education*

January 30, 2004

Dear Members of the LuHi Family,

Thank you for joining us tonight as we celebrate a successful Phase I of the **BODY, MIND & SOUL** campaign...and prepare to launch Phase II, with important additions that will benefit programs for our students at Long Island Lutheran.

Over the next four years, members of the LuHi Family will be called upon to become involved in Phase II of the **BODY, MIND & SOUL** campaign. Exciting goals born out of our 2001 feasibility study, as well as emerging opportunities, will keep us focused as we work toward the successful completion of our plans. In order to meet these important goals, all of us will need to work together as a family to complete the task.

We are pleased that you have joined us to honor our 2004 Adult Pro Deo et Schola recipient, Ms. Judith Ammerman, whose gifts "for God and school" have been extensive. With a zest for God's work and a love for education, Judith has been a leader on LuHi's Board of Directors since 1999. We are especially thankful for her support of educational programs through her dedicated work on the Academic & Student Life Committee and her specific support of new and important academic programs. Her commitment is a shining example of a body, mind, and soul ignited by her faith in God and dedicated to his young people.

Over the last 44 years, LuHi has been supported by thousands of friends like you. From students who purchased bricks to construct the gymnasium to individuals who endow scholarships to support current LuHi students, we thank God for all of you. You are great examples of the wonderful things we are able to do when we work together as a family in Christ.

Our 2003-04 school-year theme comes from Psalms 86, "Teach me your way, O Lord, that I may walk in your truth." Daily, the 598 students at Long Island Lutheran challenge themselves in body, mind, and soul. It is our hope and prayer that they always remember to "give it up to God" and to do things "his way." Through the guidance of our caring Christian teachers, these great kids are not only being educated, they are being encouraged to live out lives of service to their Savior.

It is our prayer that we all learn to follow the Lord's way and walk in his truth,

A handwritten signature in black ink that reads "Paul R. Hinsch". The script is cursive and fluid.

Paul Hinsch ('70)
President, Board of Directors

A handwritten signature in black ink that reads "David Hahn". The script is cursive and fluid.

Dr. David Hahn
Head of School

Teach me your way, O Lord, that I may walk in your truth. Psalms 86:11a

Board of Directors



Judith Ammerman, Elaine Brown, Samantha Campbell ('88), Pat Frances, Richard Guariglia, *Headmaster* Dr. David Hahn, Rev. William Harmon, Paul Hinsch ('70), Ellen Iamascia, Christopher Jones, Kathleen Krass ('64), Peter Larson, Al Lundquist, Peter Mihalik, Gary Muoio, Robert Olita ('71), Wayne Olson ('73), Rev. Robert Schoepflin, and Al Bianco ('71) *Legal Counsel*.

2003 – 2004 Faculty & Staff



Marcie Agee, John Alberda ('65), Margaret Anderson, Thomas Annunziata, Carlene Badini, Charles Beers, Bobbee Brancaccio, Amber Browning, Laura Callahan, Kathy Cammarata, Ana Campos, Brian Carey, Donna Clancey, Anthony Colangelo, Ann Corrigan, Louise Cunningham, Christine Dragos, Mary Frances Feeley, Kathy Froehlich, Ermelina Gonzalez, Kevin Gonzalez, Ronald Gothberg, Jennifer Grene, David Hahn, Janet Hahn, Katherine Hall, Audrey Hebling, Karen Hess, John Hinsch ('65), Diane Hollborn, Debi Horton, Anne Howlett, Todd Huebner, Vivian Isakson, Gayle Johnson, Tracy Johnson, Marilyn Karsch, JoAnn Kast, Michael Komarnicki, Arthur Kuman, Jane Lauricella, Louise Lord, Jane Lottes, John Lottes, Robert Malusa, Kathleen Margiasso, Leoncio Marmolejo, Linda Maxwell, Denise Merkle, Marybeth Miller, Dot Naclerio, Jeanine Nagao, Kageki Nagao, JoAnn O'Brien, Laurie O'Hanlon, Lisa Perreira ('88), Amy Poulos, Gary Proce, Vinny Pugliese, Chris Reno, Helene Ridolf, John Roberts, John Roberts, Kelly Roberts, John Rodis, Loretta Ruff, Fernando Ruiz, Luz Ruiz, Donna Scott, Nancy Sharvin, Lindsay Siegrist, Joshua Sommermeyer, Erica Spangler, John Spangler, Marietta Tartamella, Nancy Vogel, Cathy Vollono ('81), Barbara Ward, Debra Waters ('93), Jacquelyn Weaver, Daniel Wenger ('93), Margaret Wenger, Paul Wenger, Nicoletta Wilner, Thora Zale, Monica Zanzi, Alexandra Zimardo, Joanne Zulich.

BODY, MIND & SOUL Campaign Committee



Bonnie Amenita, JoAnne Anderson, Amy Booth, Barbara Brenseke, Laura Burke, Charise Burt ('88), Deborah Cavacchioli, Donna Clancey, Barbara and Peter Cope, John DeBellis ('75), Barbara Duffy, Kathleen Funfgeld ('65), David Hahn, Debi Horton, Patricia and Robert Isaacson, Madelaine and Christopher Jones, Lisa and Thomas Keyes, John Krahn, Jane Kramer, Damianos Loizou, Jane Lottes, Gail Luksch, John Machover, John Martone, Elaine and John McKay, Donna Moodie, Rundi ('74) and Jesse Moore, Donna and Gary Muoio, Wayne Olson ('73), Carolyn Orlik, Lisa Perreira ('88), Jennifer Proce ('90), Gabriele and Paul Pugliese, Karen and Ron Rutledge, Patricia and Dominick Sarle, Helene Scholl, Robert Schwenkel, Cyndy and Gerard Schweyher, Donna and Fred Scott, Linda and Jack Shannon, Cheryl Smith, Cathy Vollono ('81).

Association Congregations

Abiding Presence Lutheran Church, Fort Salonga
Rev. Robert Schoepflin

Ascension Evangelical Lutheran Church, Deer Park
Rev. Dennis O'Rourke

Calvary Lutheran Church, East Meadow
Rev. Andrew Jagow

Church of the Good Shepherd, Plainview
Rev. Gerard Gaeta, Interim

Faith Lutheran Evangelical Church, Syosset
Rev. James. G. Anderson

Grace Lutheran Church, Malverne
Rev. James Klockau

Lutheran Church of the Epiphany, Hempstead
Mr. Kenneth Glassford, VP, Church Council

Lutheran Church of the Resurrection, Garden City
Rev. William Harmon

Our Redeemer Lutheran Church, Seaford
Rev. Ronald Klose

Church of Our Savior, Lutheran, Manhasset
Rev. Ray Ormand

Lutheran Church of Our Saviour, Mineola
Rev. Robert Mursch

Lutheran Church of Our Saviour, Port Washington
Rev. Charles R. Voegelé

Redeemer Lutheran Church, Old Westbury
Rev. Kenneth Hessel

St. John's Lutheran Church, Lindenhurst
Rev. Paul B. Milholland

St. John's Lutheran Church, Williston Park
Rev. Martin Schultheis

St. Luke Lutheran Church, Dix Hills
Rev. Charles Froehlich

St. Luke's Lutheran Church, Farmingdale
Rev. Rodney Eberhardt

St. Paul Evangelical Lutheran Church, Bethpage
Rev. Mario Ancira

St. Paul's Lutheran Church, Amityville
Rev. David Anglin

St. Paul's Lutheran Church, East Northport
Rev. Gary Mehl

St. Peter's Evangelical Lutheran Church, Hunt. Sta.
Ms. Louise Litke, President, Church Council

Trinity Evangelical Lutheran Church, Glen Cove
Rev. Jessie Allen Forrest

Trinity Evangelical Lutheran Church, Hicksville
Rev. Wayne Puls

Trinity Lutheran Church, New Hyde Park
Rev. Victor J. Rapp

Judith Ammerman



2004

Pro Deo et Schola Award Recipient

Judith Ammerman, educator and lifelong champion of educational causes, dedicates her time and energy to helping children succeed. A former mathematics teacher, Ms. Ammerman spent the first six of her 34 teaching years at Roosevelt Junior/Senior High School and the remaining 28 years at Garden City Middle School, where she served as the Mathematics Department Chairperson for the last seven of those years. Now retired from teaching, she continues to be active in the field of education.

A native Long Islander, Judith is very involved with many regional agencies focused on education and the well being of families. She was the first to sponsor the Institute for Student Achievement's COMET program for a seventh grade class at the Alverta B. Gray Schultz Middle School in Hempstead. She serves on the Board of Trustees of the Family and Children's Association, actively supports the Nassau County Coalition against Domestic Violence, the Interfaith Nutrition Network, the Mill Neck Foundation for Deaf Ministry, and many other social service agencies on Long Island.

As Co-President of the Garden City Branch of the American Association of University Women, Ms. Ammerman is helping to promote equity for all women and girls, education and self-development over the life span, and positive societal change.

Judith is a life-long member of the Lutheran Church of Our Saviour, Mineola where she currently serves as the Mission Secretary, the Chairperson of the Education Committee, and is a member of the choir. For the past two summers she has been the site coordinator for the one-week New Ground Day Camp at Our Saviour. She is a trustee of the Lutheran Counseling Center and Long Island Lutheran Middle & High School. As an administrative officer of The Episcopal, Lutheran, Presbyterian Committee for Shared Ministry in Mineola, she was instrumental in connecting LuHi students with the Mineola Food Outreach Center.

Among the honors Judith has received for her work are the Seeds of Hope Award from Wheat Ridge Ministries and induction into the Children's House Beacon of Hope Society. She was the Education Honoree for The Institute for Student Achievement and was most recently given the Silent Samaritan Recognition Award by the Lutheran Counseling Center and the Lutheran Service Award for Volunteer Service by United Lutheran Appeal. The Metropolitan New York Synod of the ELCA bestowed the Distinguished Disciple Award on her in 2000.

Ms Ammerman earned a bachelor's degree at Connecticut College, where she is currently serving a second five-year term as a member of the Board of Trustees. Most recently, she was honored by her Alma Mater in a dedication ceremony of the Ammerman Center for Arts and Technology. Her two master's degrees were earned at Adelphi University. Judith, a longtime friend of LuHi, helped establish the Middle School by supporting the addition of the sixth grade. She is committed to helping meet the challenge of offering a Christian education to young people through her support and encouragement.

Pro Deo et Schola, meaning "For God and School," is the highest honor given at Long Island Lutheran. It is presented annually to a senior boy and girl as well as an adult member of the LuHi Family in honor of their positive influence and outstanding contribution to the life of the school.

Ed Lowe

Former Educator and Newsday Columnist presents “Everything Counts”



Once a junior high school English teacher, Ed Lowe joined *Newsday* as a reporter in 1969. He became a featured columnist in 1976. He writes stories and essays three times a week for *Newsday* and until recently hosted a daily radio talk show, “Lowecally Speaking with Ed Lowe.” In each of its three years on the air, the program won a FOLIO award from the Long Island Coalition for Fair Broadcasting. For his work in *Newsday*, The Press Club of Long Island honored Ed Lowe as “Journalist of the Year – 2000.”

In September 2003, Ed Lowe began his 13th season as a regular panelist on “Father Tom and Friends,” a weekly cablevision show produced by Msgr. Tom Hartman of Telecare. Ed has performed at four leading Long Island Comedy Clubs and has served as a Master of Ceremonies for scores of charity gatherings and galas. He has keynoted staff conference days for 70 school districts, three BOCES supervisory districts and six statewide conventions of educators and education administrators.

Co-Author with New York psychotherapist Stanley Siegel of “The Patient Who Cured His Therapist” and “Uncharted Lives,” both published by Dutton/Plume, Ed Lowe has edited two published collections of his own work: “Ed Lowe’s Long Island,” and “Not As I Do – A Father’s Report.”

Evening Program

Cocktail Reception

Invocation

Dinner

Pro Deo et Schola Award Presentation to Ms. Judith Ammerman

BODY, MIND & SOUL Campaign

“Everything Counts” - Ed Lowe

Hymn

Closing Prayer

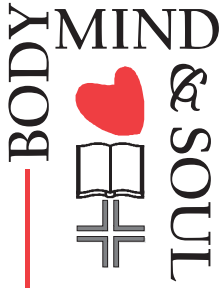

Long Island Lutheran Middle & High School 2002-2004 Capital Campaign

For 44 years, Long Island Lutheran has served families, the community, and the Church with an exceptional Christian education program that develops the whole child – in body, mind, and soul. God has blessed these efforts for the LuHi Family, as demonstrated by recent years of strong enrollment, student achievement, campus development, and fiscal stability.

PHASE I

In January of 2002, LuHi launched **BODY, MIND & SOUL**, a 3-year campaign to support a number of crucial projects at our school. As funding has been received, many of the original goals of Phase I have been completed.

EMERGING NEEDS

As with every endeavor at LuHi, we want to complete goals responsibly. Emerging needs over the last few years encouraged leaders to re-evaluate, specifically, Goal #2 - the Physical Education Center. As a result, plans were made to redesign the original building and create a space to accommodate the important growing needs in a new Physical Education/Fine Arts Center.

	Phase I Goals	Phase II Additions	Phase II Goals	6-yr Total
Goal #1 – Academic, Extra-Curricular & Service Programs				
Christian Service	\$ 700,000		\$ 300,000	\$1,000,000
Language Laboratory	90,000	\$ 90,000		
Campus Technology	70,000			
Curricular Innovation and Creativity	300,000	160,000		
	240,000	60,000		
Goal #2 – Capital Improvements				
New Classroom Space	1,500,000		2,200,000	3,700,000
Physical Education/Fine Arts Center	250,000			
Renovation - Classrooms, Common Areas, Wrestling, Fitness Center	1,100,000	2,080,000		
	150,000	120,000		
Goal #3 – The Endowment and Scholarships				
Named Scholarships & Deferred Gifts	500,000		500,000	1,000,000
		500,000		
Total for all Goals	\$2,700,000		\$3,000,000	\$5,700,000

Long Island Lutheran Middle & High School 2002-2004 Capital Campaign

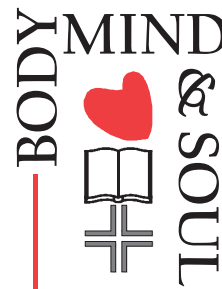

PHASE II

Building upon Phase I of the **BODY, MIND & SOUL** Campaign, Phase II will continue to seek funding for a variety of programs. The redesigned Physical Education/Fine Arts Center is a highlight of Phase II. The goals of Phase II also address a variety of other needs over the next four years. The completion of all goals will best accommodate Long Island Lutheran's student body and its educational programs.

GOAL #1:

ACADEMIC, EXTRA-CURRICULAR & SERVICE PROGRAMS \$300,000

- Teach students "to be like Christ" through Christian Service opportunities.
- Maintain a life-cycle plan for campus technology.
- Support faculty in curricular innovation and creativity, enhancing and expanding our academic, athletic, and co-curricular programs.

GOAL #2:

CAPITAL IMPROVEMENTS \$2,200,000

- Construct a Physical Education/Fine Arts Center to provide additional space for physical education and athletics, as well as rehearsal space for music, drama, and dance.
- Make improvements to areas of LuHi's learning environment, including classrooms, common spaces, and school grounds.

GOAL #3:

THE ENDOWMENT AND SCHOLARSHIPS \$500,000

- Build the Memorial Endowment Fund via cash, planned, and estate gifts.
- Increase assistance to students through Named Endowed Scholarships.

TOTAL 3-YEAR GOAL FOR PHASE II OF BODY, MIND & SOUL \$3 MILLION

Motivated by our school's mission and encouraged by the shared desires of the LuHi Family, the goals of **BODY, MIND & SOUL** will continue to move forward, providing an educational program that supports positive growth experiences – in body, mind, and soul – for all students in the LuHi Family.

Goal #1

Academic, Extra-Curricular, and Service Programs



VISION STATEMENT

Long Island Lutheran Middle & High School is a family in Christ, working together to develop compassionate and educated leaders for the future.



Awakened to the World

Funding for Christian service affords opportunities for hands-on service projects, helping students gain a sense of their own power to improve the world. Traveling to Mexico to provide roofing for villagers and working with Habitat for Humanity to build homes for local families are just two examples of how LuHi lives out its commitment to service learning through our experiential religion curriculum.



The Lord our God is one Lord, and you shall love the Lord your God with all your heart, and with all your soul,



Campus Technology

Keeping up with technological advancement is paramount to the success of our school and its students. Maintaining a life-cycle plan for campus technology will keep us in step and provide the necessary hardware and software essential to a quality education.



Promoting Creativity in School

Supporting teachers by fostering the flow of creativity and academic rigor in the classroom helps encourage students to excel in academic, co-curricular and extra-curricular programs throughout their LuHi experience.



and with all your might. And these words which I command you this day shall be upon your heart;

Goal #2

Capital Improvements



With a growth of over 50% in the last decade, LuHi's student body now totals nearly 600 kids in Grades 6-12. At the same time, faculty, programs, and facilities have expanded to meet the challenge of academic excellence. "The demand for our school is a great blessing in many ways," states Headmaster Dr. David Hahn. "Positive things must be happening to engender this kind of interest." LuHi's growth and development can be directly linked to its unwavering commitment to glorify God by educating young people in body, mind and spirit.



and you shall teach them diligently to your children,

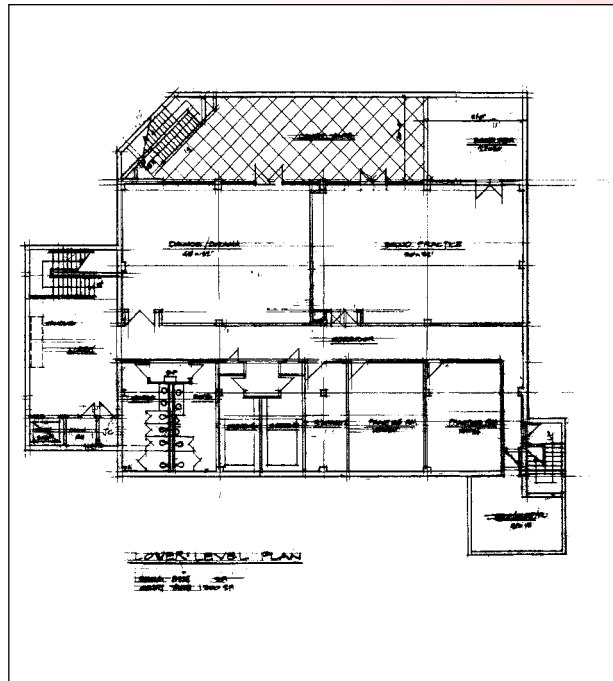
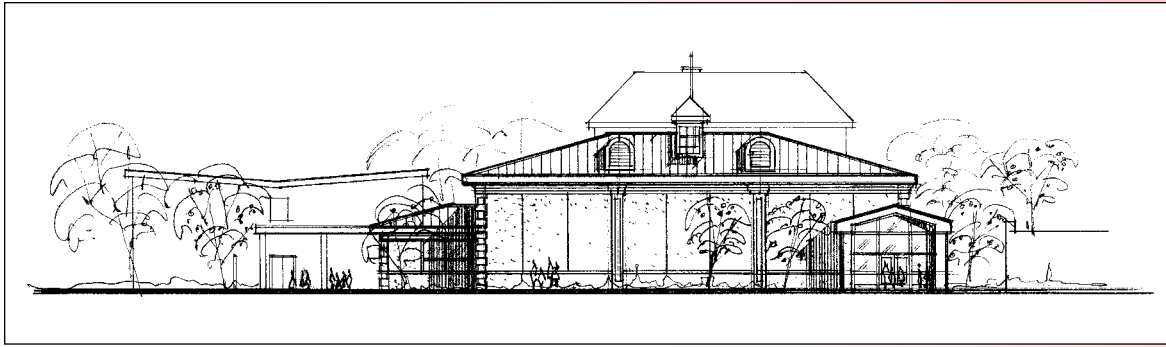

Taking into account emerging needs on campus, the construction of a Physical Education/Fine Arts Center will increase space for athletics, education and co-curricular activities. The Center will include a gymnasium /multi-purpose room on the ground floor for a multitude of physical fitness and large group activities. Space for music lessons/practice, choir, band, drama rehearsal, dance, as well as dressing rooms and restrooms, will be provided in the lower level Fine Arts Center.

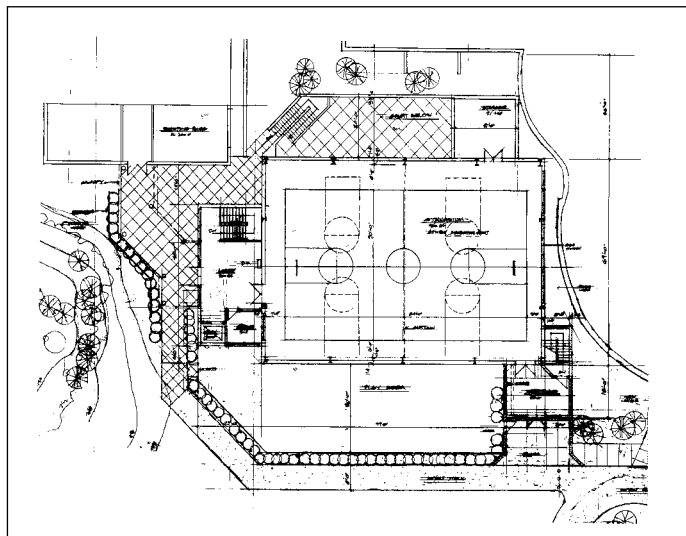

and shall talk of them when you sit in your house, and when you walk by the way,

Goal #3

The Endowment and Scholarships

The history of LuHi can be told by remembering those individuals who had a vision for the school in its formative years. Planning, commitment, and funding that came from so many families and Lutheran congregations created our exceptional educational ministry. Through the years, thousands of loving individuals have cared for it with the same commitment.



and when you lie down



How do we maintain our commitment to ensure a successful future for Long Island Lutheran? The Memorial Endowment Fund is a tangible and valuable way for current friends of LuHi to join with the many dedicated friends through the years who have secured our growth and success. A solid, growing Endowment provides stability for our future. Additionally, Named Endowed Scholarships provide the necessary funding to offer affordable tuition to students in need who would thrive with the wonderful Christian educational experience that is LuHi.



and when you rise. Deuteronomy 6:4-7

Naming Opportunities

Goal # 1 – Academic, Extra-Curricular, & Service Programs

Christian Servant Event Sponsorship	\$5,000–15,000
(various activities within the faith development program)	
Smart Room Stations for Classrooms	12,000

Goal # 2 – Capital Improvements

Physical Education/Fine Arts Center (Total Name)	\$1,000,000
Physical Education/Fine Arts Center (Shared Name)	500,000
Fine Arts Level	200,000
Physical Education Level	200,000
Band/Choir Rehearsal Space	50,000
Dance Studio/Practice Space Reserved	50,000
Courtyard	40,000
Basketball Court	30,000
Portico	30,000
Lobby Entrance (from school wing)	25,000
Athletic Equipment Room	25,000
Band/Choir Storage Space	25,000
Dressing/Restrooms (2 @ \$20,000 each)	20,000
Playground Area	15,000
Individual Practice Rooms (2-4 @ 10,000 each)	10,000
West Entryway Reserved	5,000
Faculty/Coaches Office	5,000
Basketball Hoops (6 @ \$3,000) All Reserved	3,000
Landscaping Sponsors	3,000
(numerous offerings at \$3,000 each)	
Renovation to Current Classrooms	3,000
(numerous offerings at \$3,000 each)	



All gifts of \$3,000 or more will be listed prominently in the Lobby.

Goal # 3 – The Endowment and Scholarships

Named Endowed Scholarships	\$5,000 +
--------------------------------------	-----------

Congratulations to 2004 Pro Deo et Schola Award Recipient

Judith Ammerman

and Long Island Lutheran Middle & High School from

Karl & Vera Zacek

Dr. Richard W. Bimler, Wheatridge Ministries

In Memory of Reggie Carter, Anonymous

Dr's. Mark & Carylee Fili

Prudential Douglas Elliman Real Estate, Locust Valley

Rev. Dr. & Mrs. David Benke

Dr. & Mrs. David Hahn

Jessica Frankel & Bob Hanlon

John & Georgene Grella

Jack & Joan Kennedy

Lutheran Counseling Center Board & Staff

Ian & Janet McDougall

Wayne & Debbie Olson

Mary K. Treiber

Congratulations to 2004 Pro Deo et Schola Award Recipient

Judith Ammerman

and Long Island Lutheran Middle & High School from

Peter M. Casserly
Jane & Stan Kramer
Doris W. Leedom
Linda Lopez
Pam MacCormack
Max's Grille & Tavern
Kathy & Gill McNally
The Moeller Family
Tom Nehring
Cynthia Schweyher

CONGRATULATIONS

Judith Ammerman

*from the Board of Directors,
Faculty and Staff
of Long Island Lutheran
Middle & High School*





Teach me
your way,
O Lord,



that I may
walk in
your truth.

Psalms 86:11a



2003-2004 Board of Directors

PRESIDENT

Paul Hinsch ('70)

Judith Ammerman
Elaine Brown
Samantha Campbell ('88)
Pat Francis
Richard Guariglia
Rev. William Harmon
Ellen Iamascia
Christopher Jones
Kathleen Krass ('64)
Peter Larson
Al Lundquist
Peter Mihalik
Gary Muoio
Robert Olita ('71)
Wayne Olson ('73)
Rev. Robert Schoepflin
Al Bianco ('71) *Legal Counsel*

Administration

HEAD OF SCHOOL

Dr. David Hahn

Paul Wenger, *Principal*
Margaret Anderson, *Middle School Principal*
John Hinsch, *Assistant Principal*
Barbara Ward, *Director of Admissions*
Jane Lottes, *Director of Development & Alumni Affairs*
Linda Maxwell, *Director of Finance*
John Lottes, *Director of Operations*
Brian Carey, *Director of Summer Programs*
Gary Proce, *Director of Athletics*
Marilyn Karsch, *Director of Guidance*
Rev. Ron Gothberg, *Campus Pastor*



Long Island Lutheran Middle & High School ♦ 131 Brookville Road ♦ Brookville, NY 11545

Phone (516) 626-1700

Fax (516) 626-1773

www.luhi.org